

# INVESTMENTS FOR GOOD...

## \$250

provides a year-long youth membership at the YMCA for a child who needs to reconnect in a caring, safe and interactive environment.

## \$500

provides a session of LIVESTRONG® at the YMCA for a cancer survivor hoping to restore strength during one of life's most difficult journeys.

## \$1,000

provides six months of swim lessons for three children, which results in them learning critical lifesaving skills.

## \$2,500

provides a family with six months of nurturing childcare at one of our Early Learning Centers, creating workforce stability for the parents and reliability for the children.

Visit our website to make a secure donation:  
**[metroymca.org/give](https://metroymca.org/give)**

The Y is the nation's leading 501(c)(3) nonprofit committed to strengthening communities through youth development, healthy living, and social responsibility.

## OUR IMPACT STATEMENT...

At the YMCA of Greater Omaha, we welcome **ALL** members of the community into our programs and facilities, so we can help everyone discover their best self.

## OUR CAUSE...

**At the Y, strengthening community is our cause.** Every day, we work side-by-side with our neighbors to make sure that everyone, regardless of age, income, or background, has the opportunity to learn, grow, and thrive. That's why we focus our work in three areas:

### YOUTH DEVELOPMENT

nurturing the potential of every child & teen

### HEALTHY LIVING

improving the nation's health & well-being

### SOCIAL RESPONSIBILITY

giving back & providing support to our neighbors

## OUR LOCATIONS...

- ARMBRUST YMCA
- BUTLER-GAST YMCA
- CHARLES E. LAKIN YMCA
- DOWNTOWN YMCA
- MAPLE STREET YMCA
- MILLS COUNTY YMCA
- SARP Y YMCA
- SOUTHWEST YMCA
- TWIN RIVERS YMCA
- WESTVIEW YMCA (coming soon)
- YMCA HEALTHY LIVING CENTER
- YMCA EARLY LEARNING CENTER-BERGAN
- YMCA EARLY LEARNING CENTER-IMMANUEL
- YMCA EARLY LEARNING CENTER-LAKESIDE
- YMCA EARLY LEARNING CENTER-CREIGHTON

YMCA OF GREATER OMAHA ASSOCIATION OFFICE  
430 S. 20th Street • Omaha, NE 68102  
402.977.4300

**[metroymca.org](https://metroymca.org)**



FOR YOUTH DEVELOPMENT®  
FOR HEALTHY LIVING  
FOR SOCIAL RESPONSIBILITY



# {HERE FOR GOOD}



## 2022 YMCA Strong Communities Campaign

At the YMCA of Greater Omaha, we are here to create connections with our neighbors, build brighter futures, support youth achievement and encourage healthier lifestyles. We are here for all, **HERE FOR GOOD.**

We are so much more than a gym. We are a nonprofit dedicated to helping all people realize their full potential.

YMCA OF GREATER OMAHA  
**[metroymca.org/give](https://metroymca.org/give)**

The YMCA of Greater Omaha has been a nonprofit committed to addressing community needs for decades through programs and services that help people thrive.

When you support the Y, your donation benefits our community by:

- Improving programs and services for individuals and families from all walks of life
- Providing a safe, nurturing environment and developing social-emotional skills in children to prepare them for long-term success
- Offering financial assistance for Y programs and memberships to ensure everyone has the opportunity to be active, healthy and connected to their community



GIVE YOUR GIFT ONLINE:  
metroymca.org/give

With 10 YMCA locations, 5 early learning centers, and 3 youth achievement sites, we have the reach to make a lasting impact. In 2021, the YMCA of Greater Omaha continued to encourage community members to find connections and reclaim their health, despite the ongoing challenges presented by Covid-19.

Thanks to our donors, neighbors, volunteers and partners working side by side, together we were able to...

CONNECT  
**49,000**  
YMCA MEMBERS!



ACTIVATE  
**1,600+**

VOLUNTEERS WHO SHARED  
THEIR TIME & TALENT

SERVE  
**13,000+**

OLDER ADULTS KEEPING  
THEM ACTIVE & HEALTHY!

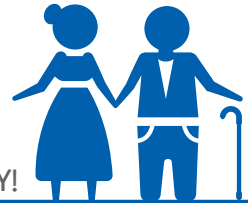

TEACH  
**4,100+**

COMMUNITY YOUTH WATER  
SAFETY & SWIMMING LESSONS



PROVIDE  
**7,300+**  
INDIVIDUALS OF ALL AGES  
FINANCIAL ASSISTANCE!

## I WANT TO SUPPORT MY Y!

### 1. DONOR INFORMATION:

Name \_\_\_\_\_  
Address \_\_\_\_\_  
City \_\_\_\_\_  
State \_\_\_\_\_ Zip \_\_\_\_\_ Phone \_\_\_\_\_  
Email \_\_\_\_\_  
My employer will match my gift. ☐ Yes: Place of Employment \_\_\_\_\_ ☐ No  
Donated by: \_\_\_\_\_  
Please print donor name exactly as you wish it to appear on recognition materials.  
☐ I would like my donation to remain anonymous.  
Signature \_\_\_\_\_ Date \_\_\_\_\_

Campaigner Name

YMCA Location

### 2. I PLEDGE THE FOLLOWING GIFT:

Monthly Gift\*: ☐ \$100 ☐ \$50 ☐ \$25 ☐ \$15 ☐ \$10 ☐ \$5  
One Time Gift: ☐ \$5,000 ☐ \$1,000 ☐ \$500 ☐ \$250 ☐ \$100 ☐ \$50 ☐ \$25 ☐ \$10 ☐ \$5 ☐ \$1 ☐ OTHER \_\_\_\_\_

### 3. PAYMENT OPTIONS:

☐ Charge my credit or debit card  
☐ VISA ☐ MASTERCARD ☐ AMERICAN EXPRESS ☐ DISCOVER  
☐ Credit card on file (YMCA members only)

Card Number \_\_\_\_\_ Security Code: \_\_\_\_\_ Total Amount: \$ \_\_\_\_\_

Exp Date: \_\_\_\_\_ Cardholder Signature: \_\_\_\_\_

(\*Monthly gifts will be automatically charged on the 3rd of each month.)  
☐ Check is enclosed (made payable to YMCA of Greater Omaha)

☐ Please bill me  
☐ Monthly ☐ Quarterly ☐ Semi-Annually ☐ Other \_\_\_\_\_ (specific date)

Please complete and return this card with your payment or pledge to the YMCA location of your choice. Thank you for your support!  
DONATE ONLINE: metroymca.org/give